Flute

Let it Go

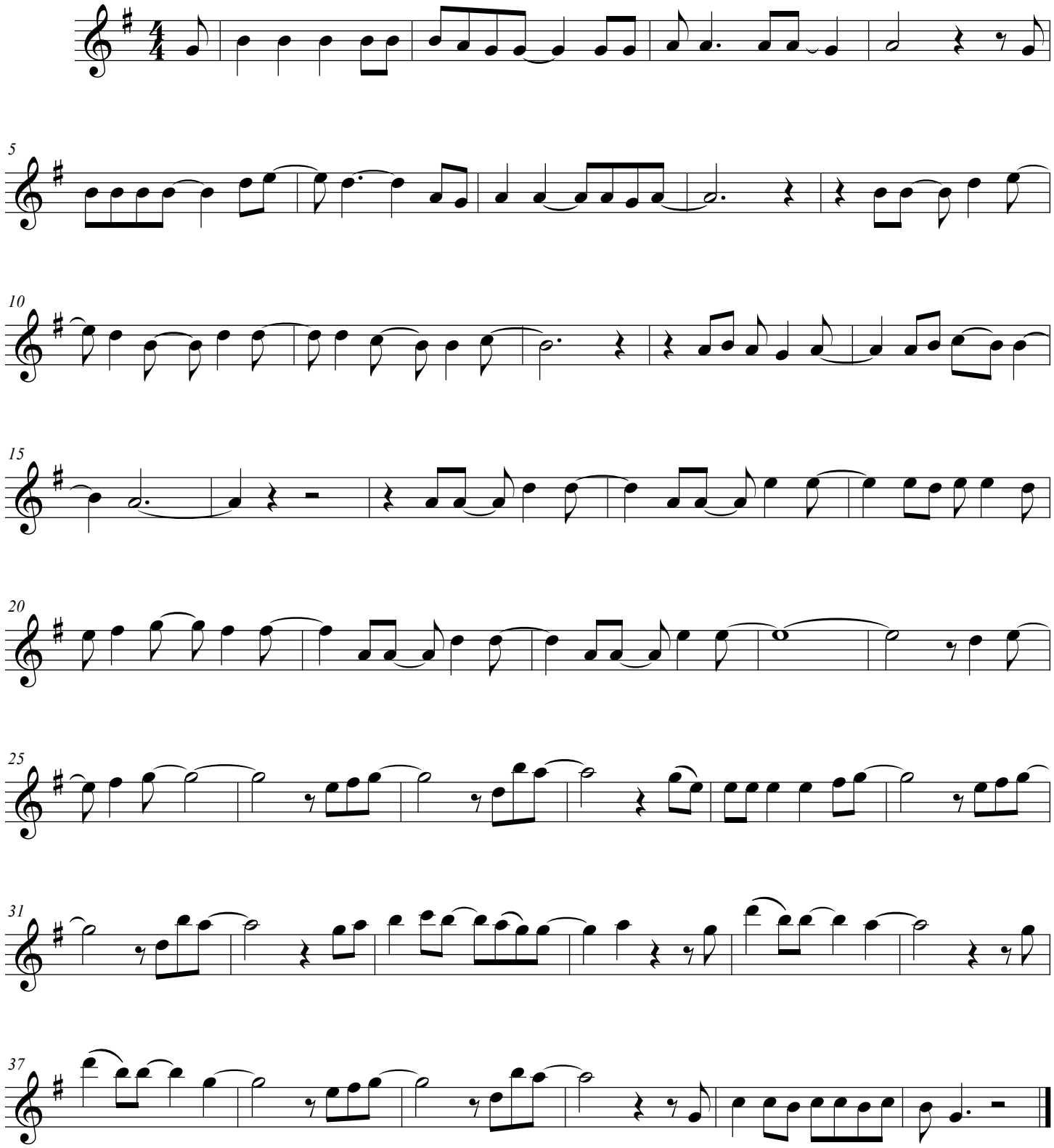

©