Euphonium

Let it Go

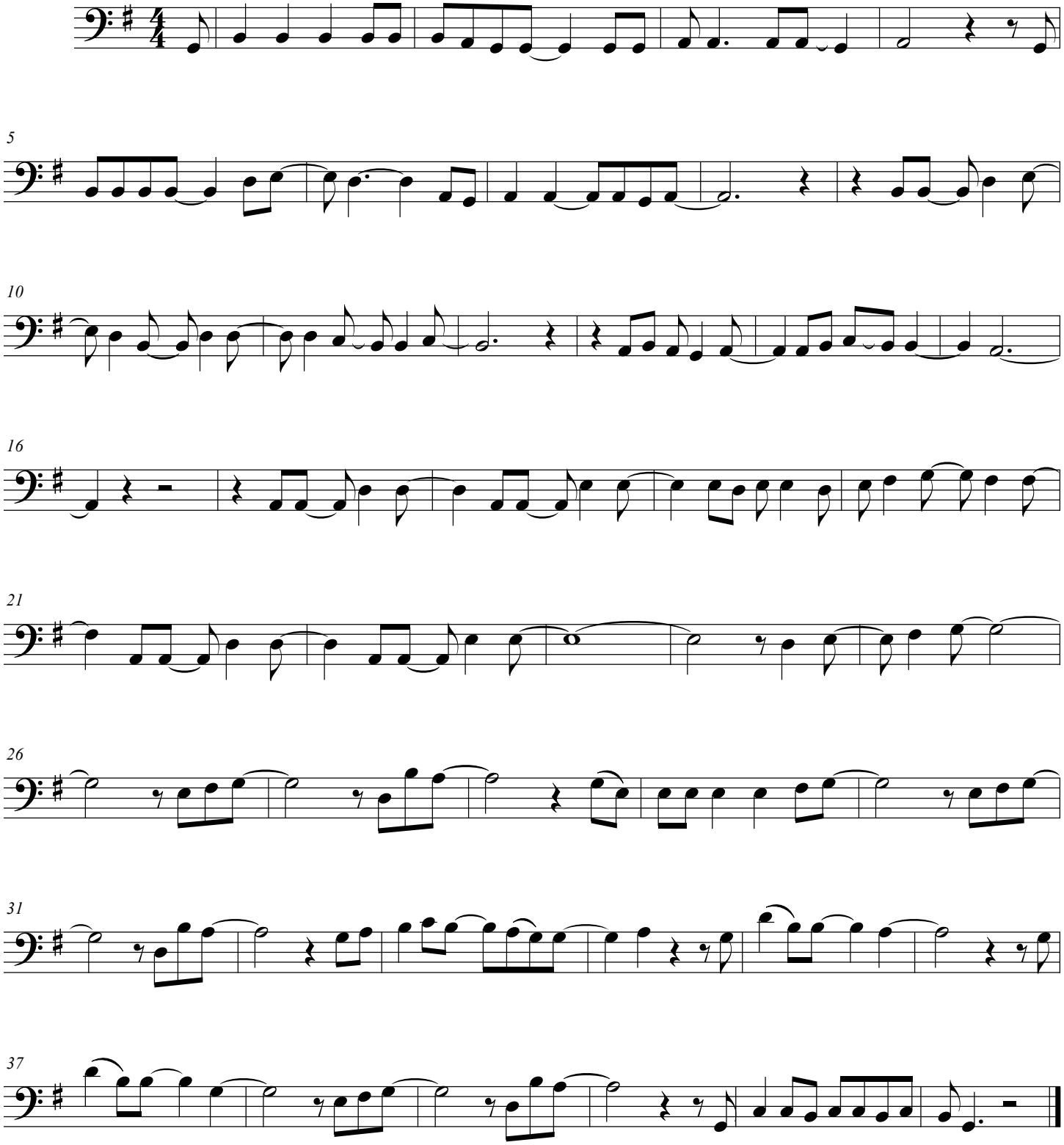

©